

Pole# 86-01038

Street Address COUNTY RD F

Pole Class/Height 40-5

City/Town/Village OCONOMOWOC

Condition: Good X Needs Inspection

Date: 3-11-23 Project # XXXXX

WE Lowest Conductor Span
Secondary or Neutral
If Sec: Open or Cabled

Attach Ht.
24'1"

Arm Type & Size

Transformer: Bottom

Size Quadrant

Drip Loop

Street Light:

Height of Bracket

Grounded YES or NO

Quadrant:

Drip Loop

Proposed Fiber Com
Telephone TV FA
Other

Attach Ht.
20'6"

Strand Size 6m

Bonded YES or NO

of Cables in Bundle 1

Arm Type & Size

Telephone TV FA
Other

Attach Ht.

Strand Size

Bonded YES or NO

of Cables in Bundle

Arm Type & Size

Telephone TV FA
Other

Attach Ht.

Strand Size

Bonded YES or NO

of Cables in Bundle

Arm Type & Size

Telephone TV FA
Other

Attach Ht.

Strand Size

Bonded YES or NO

of Cables in Bundle

Arm Type & Size

Telephone TV FA
Other

Attach Ht.

Strand Size

Bonded YES or NO

of Cables in Bundle

Arm Type & Size

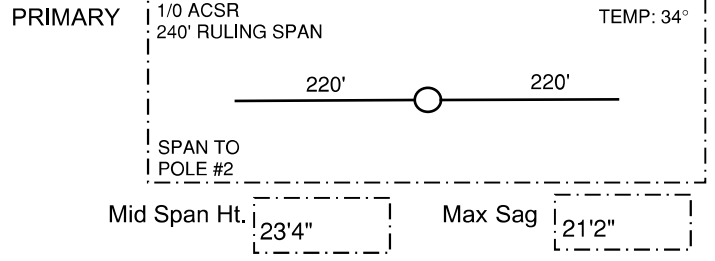

Vertical Ground YES or NO

Indicate fiber figure B where present

Where required, include drops (att. Ht. below, angles and length on aerial view with guying on back)

Mid Span Ht. 18'9" Max Sag 16'4"

Table with 4 columns: Cable #1, Cable #2, Cable #3, Cable #4. Rows include Type (FIBER), Size (48CT), and empty rows for Cable #5-8.

Mid Span Ht. Max Sag

Table with 4 columns: Cable #1, Cable #2, Cable #3, Cable #4. Rows include Type, Size, and empty rows for Cable #5-8.

Mid Span Ht. Max Sag

Table with 4 columns: Cable #1, Cable #2, Cable #3, Cable #4. Rows include Type, Size, and empty rows for Cable #5-8.

Mid Span Ht. Max Sag

Table with 4 columns: Cable #1, Cable #2, Cable #3, Cable #4. Rows include Type, Size, and empty rows for Cable #5-8.

Mid Span Ht. Max Sag

Table with 4 columns: Cable #1, Cable #2, Cable #3, Cable #4. Rows include Type, Size, and empty rows for Cable #5-8.

Communications Equipment (circle all that apply and show location on riser diagram below)

Telephone: Terminal Box Splice Case

CATV: Power Supply Amplifier Splice Case

Fiber: Splice Case

1. Misc. (please write in) _____

Span Crosses Over: (Circle all that apply) Yard - Field - Body of Water - Wetland - Sidewalk - Railroad _____

Res. Driveway Com Driveway Road ROW Road (name of Road) _____

Riser Information

Show Existing and Proposed Risers
E, T, TV, FA, O, or U
(O=other, U=unknown)

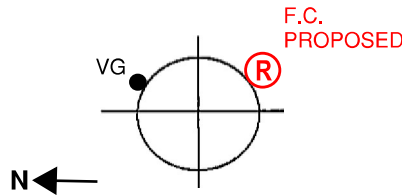

Height of Riser Heads

Existing Guying

#1 Anchor Type-Ht-Owner _____	#2 Anchor Type-Ht-Owner _____	#3 Anchor Type-Ht-Owner _____
Diameter of Existing Guys _____	Diameter of Existing Guys _____	Diameter of Existing Guys _____
Diameter of Anchor _____	Diameter of Anchor _____	Diameter of Anchor _____

#4 Anchor Type-Ht-Owner _____	#5 Anchor Type-Ht-Owner _____	#6 Anchor Type-Ht-Owner _____
Diameter of Existing Guys _____	Diameter of Existing Guys _____	Diameter of Existing Guys _____
Diameter of Anchor _____	Diameter of Anchor _____	Diameter of Anchor _____

#7 Anchor Type-Ht-Owner _____	#8 Anchor Type-Ht-Owner _____	#9 Anchor Type-Ht-Owner _____
Diameter of Existing Guys _____	Diameter of Existing Guys _____	Diameter of Existing Guys _____
Diameter of Anchor _____	Diameter of Anchor _____	Diameter of Anchor _____

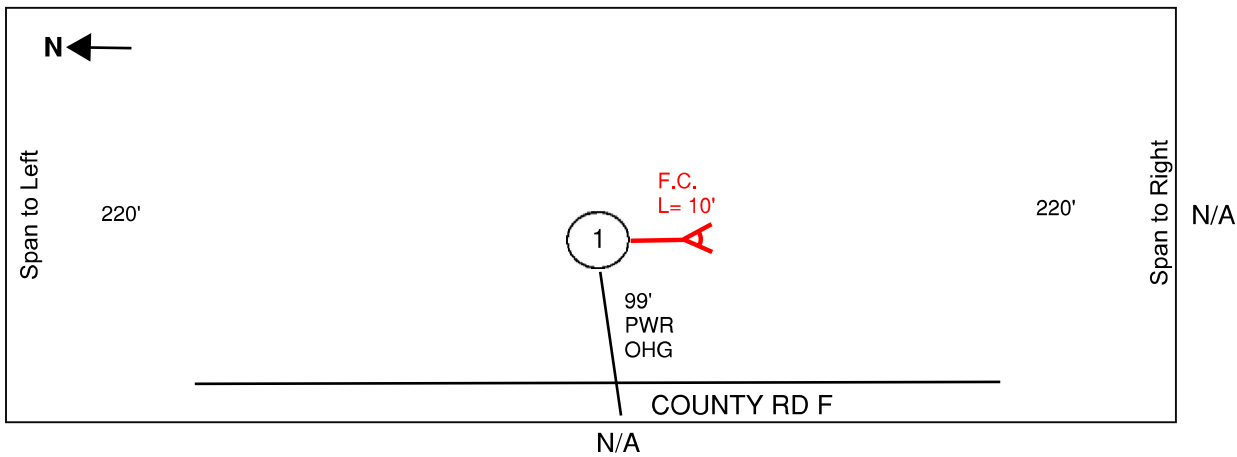

MAKE-READY RECOMMENDATIONS

Pole Loading Reports Attached: Yes No

Pass Fail

FIBER COM PLACE RISER IN SE QUADRANT _____

FIBER COM PLACE ANCHOR L=10' SOUTH _____

Attachment Height 20'6"

Existing Attachment

New Attachment

Pole# 86-01037

Street Address COUNTY RD F

Pole Class/Height 40-5

City/Town/Village OCONOMOWOC

Condition: Good X Needs Inspection

Date: 3-11-23 Project # XXXXX

WE Lowest Conductor Span
Secondary or Neutral
If Sec: Open or Cabled

Attach Ht.
25'2"

Arm Type & Size

Transformer: Bottom 25'11"

Size 15 Quadrant E

Drip Loop 24'9"

Street Light:

Height of Bracket 24'0"

Grounded YES or NO

Quadrant: S

Drip Loop 23'6"

Proposed Fiber Com
Telephone TV FA
Other

Attach Ht.
20'6"

Strand Size 6m

Bonded YES or NO

of Cables in Bundle 1

Arm Type & Size

Telephone TV FA
Other

Attach Ht.

Strand Size

Bonded YES or NO

of Cables in Bundle

Arm Type & Size

Telephone TV FA
Other

Attach Ht.

Strand Size

Bonded YES or NO

of Cables in Bundle

Arm Type & Size

Telephone TV FA
Other

Attach Ht.

Strand Size

Bonded YES or NO

of Cables in Bundle

Arm Type & Size

Telephone TV FA
Other

Attach Ht.

Strand Size

Bonded YES or NO

of Cables in Bundle

Arm Type & Size

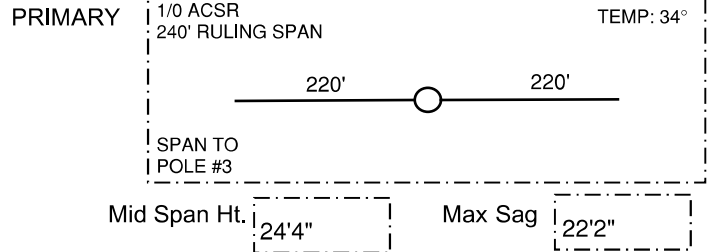

Vertical Ground: YES or NO

Indicate fiber figure B where present

Where required, include drops (att. Ht. below, angles and length on aerial view with guying on back

Mid Span Ht.	19'3"	Max Sag	16'10"
--------------	-------	---------	--------

Cable #1	Cable #2	Cable #3	Cable #4
Type: FIBER	Type: _____	Type: _____	Type: _____
Size: 48CT	Size: _____	Size: _____	Size: _____
Cable #5	Cable #6	Cable #7	Cable #8
Type: _____	Type: _____	Type: _____	Type: _____
Size: _____	Size: _____	Size: _____	Size: _____

Mid Span Ht.		Max Sag	
--------------	--	---------	--

Cable #1	Cable #2	Cable #3	Cable #4
Type: _____	Type: _____	Type: _____	Type: _____
Size: _____	Size: _____	Size: _____	Size: _____
Cable #5	Cable #6	Cable #7	Cable #8
Type: _____	Type: _____	Type: _____	Type: _____
Size: _____	Size: _____	Size: _____	Size: _____

Mid Span Ht.		Max Sag	
--------------	--	---------	--

Cable #1	Cable #2	Cable #3	Cable #4
Type: _____	Type: _____	Type: _____	Type: _____
Size: _____	Size: _____	Size: _____	Size: _____
Cable #5	Cable #6	Cable #7	Cable #8
Type: _____	Type: _____	Type: _____	Type: _____
Size: _____	Size: _____	Size: _____	Size: _____

Mid Span Ht.		Max Sag	
--------------	--	---------	--

Cable #1	Cable #2	Cable #3	Cable #4
Type: _____	Type: _____	Type: _____	Type: _____
Size: _____	Size: _____	Size: _____	Size: _____
Cable #5	Cable #6	Cable #7	Cable #8
Type: _____	Type: _____	Type: _____	Type: _____
Size: _____	Size: _____	Size: _____	Size: _____

Mid Span Ht.		Max Sag	
--------------	--	---------	--

Cable #1	Cable #2	Cable #3	Cable #4
Type: _____	Type: _____	Type: _____	Type: _____
Size: _____	Size: _____	Size: _____	Size: _____
Cable #5	Cable #6	Cable #7	Cable #8
Type: _____	Type: _____	Type: _____	Type: _____
Size: _____	Size: _____	Size: _____	Size: _____

Communications Equipment (circle all that apply and show location on riser diagram below)

Telephone: Terminal Box Splice Case

CATV: Power Supply Amplifier Splice Case

Fiber: Splice Case

1. Misc. (please write in) _____

Span Crosses Over: (Circle all that apply) Yard - Field - Body of Water - Wetland - Sidewalk - Railroad _____

Res. Driveway Com Driveway Road ROW Road (name of Road) _____

Riser Information

Show Existing and Proposed Risers
E, T, TV, FA, O, or U
(O=other, U=unknown)

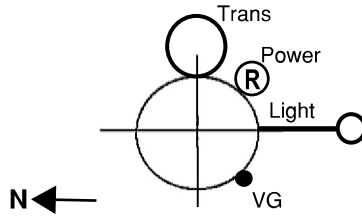

Height of Riser Heads

Power - 24'8" _____
Power Driploop - 24'2" _____

Existing Guying

#1 Anchor Type-Ht-Owner _____	#2 Anchor Type-Ht-Owner _____	#3 Anchor Type-Ht-Owner _____
Diameter of Existing Guys _____	Diameter of Existing Guys _____	Diameter of Existing Guys _____
Diameter of Anchor _____	Diameter of Anchor _____	Diameter of Anchor _____

#4 Anchor Type-Ht-Owner _____	#5 Anchor Type-Ht-Owner _____	#6 Anchor Type-Ht-Owner _____
Diameter of Existing Guys _____	Diameter of Existing Guys _____	Diameter of Existing Guys _____
Diameter of Anchor _____	Diameter of Anchor _____	Diameter of Anchor _____

#7 Anchor Type-Ht-Owner _____	#8 Anchor Type-Ht-Owner _____	#9 Anchor Type-Ht-Owner _____
Diameter of Existing Guys _____	Diameter of Existing Guys _____	Diameter of Existing Guys _____
Diameter of Anchor _____	Diameter of Anchor _____	Diameter of Anchor _____

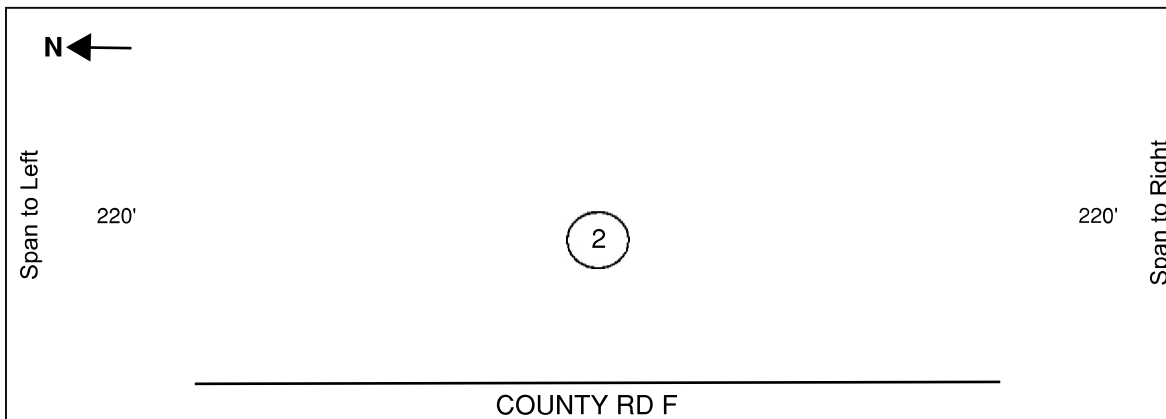

MAKE-READY RECOMMENDATIONS

Pole Loading Reports Attached: Yes No

Pass Fail

Attachment Height 20'6"

Existing Attachment

New Attachment